VISIT…

LANZAROTE Caliente.COM

AFTER MIDNIGHT

(FROM THE FILM 'CHICAGO')

COMPOSED BY DANNY ELFMAN

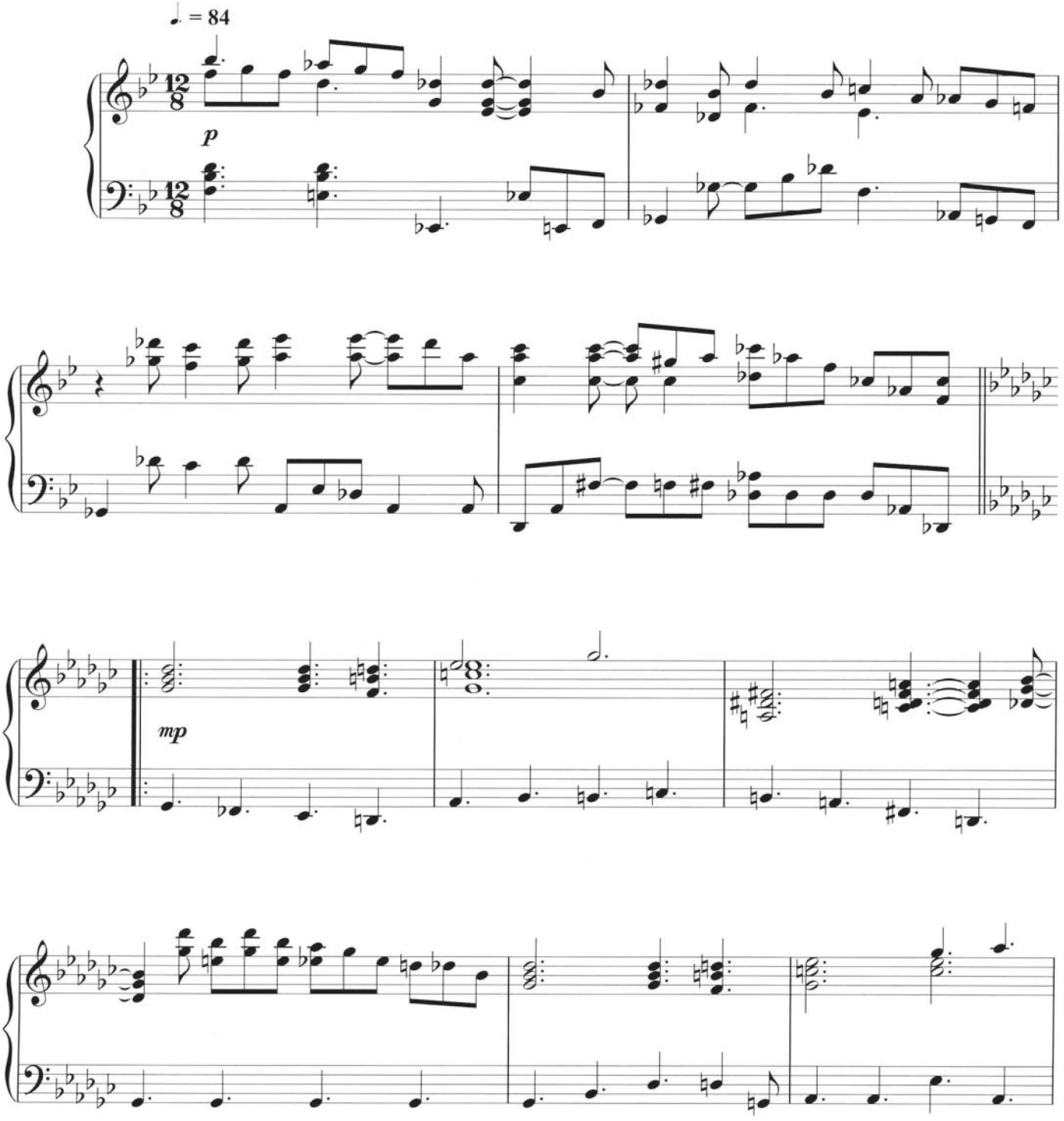

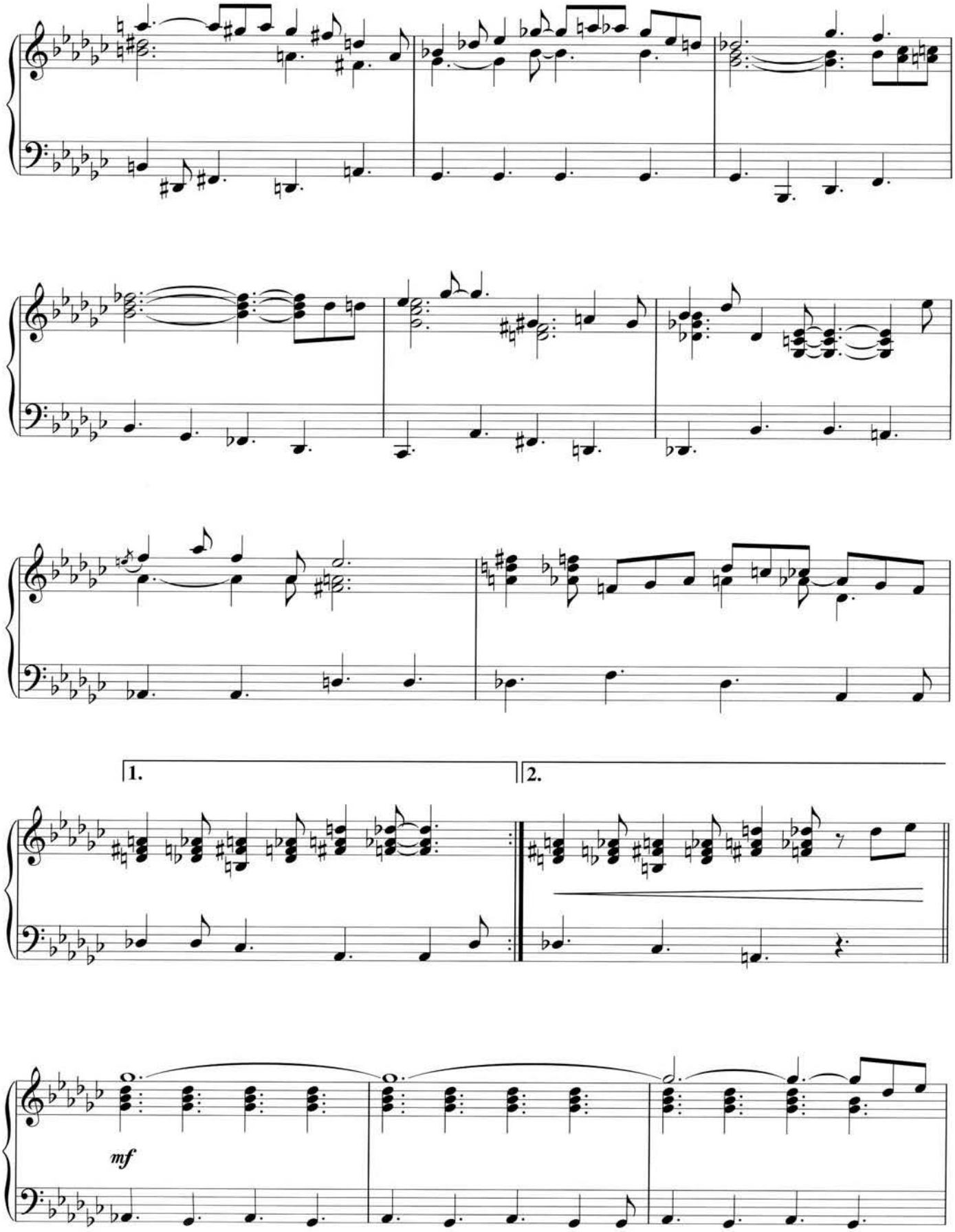
1.
2.
mf

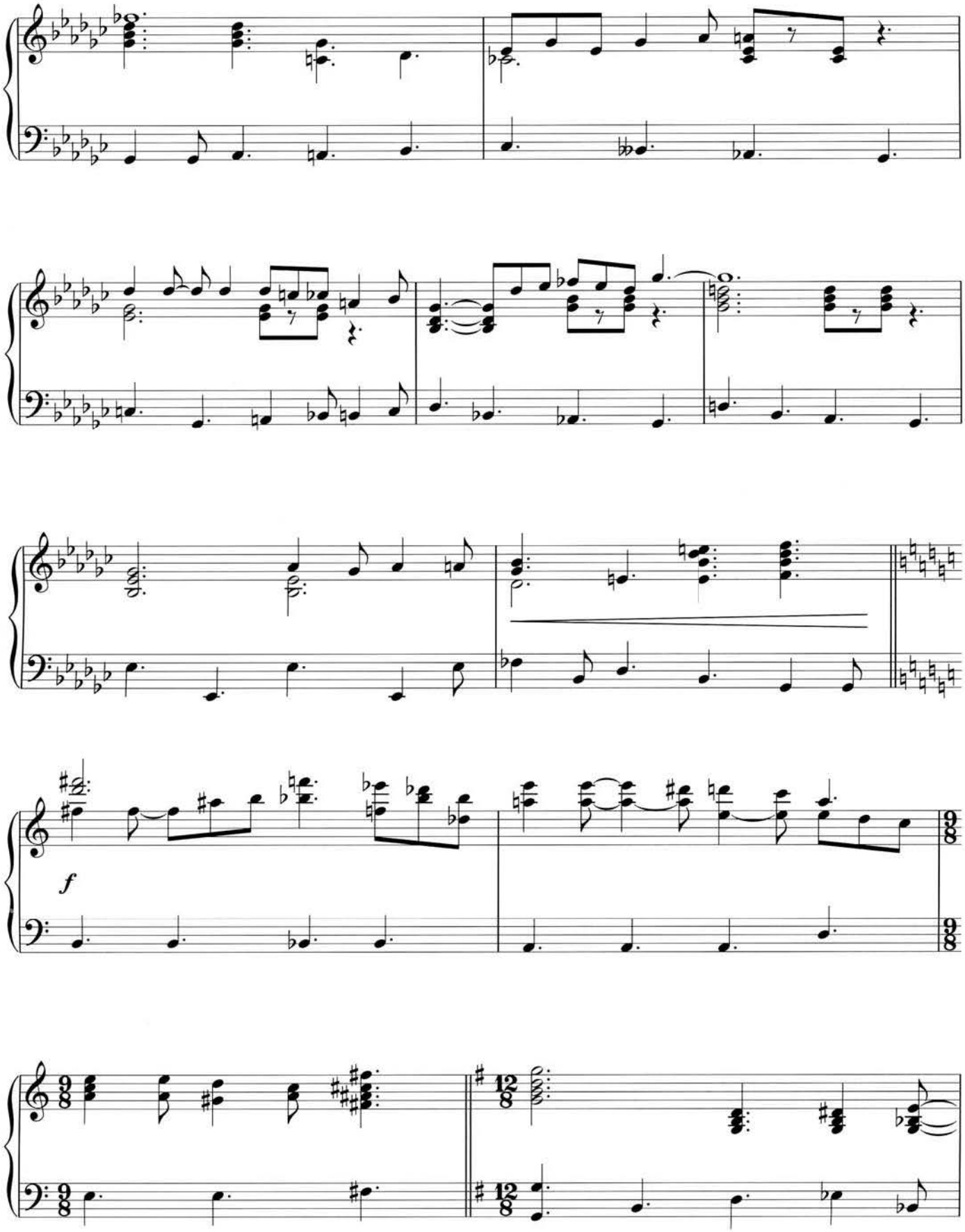
f

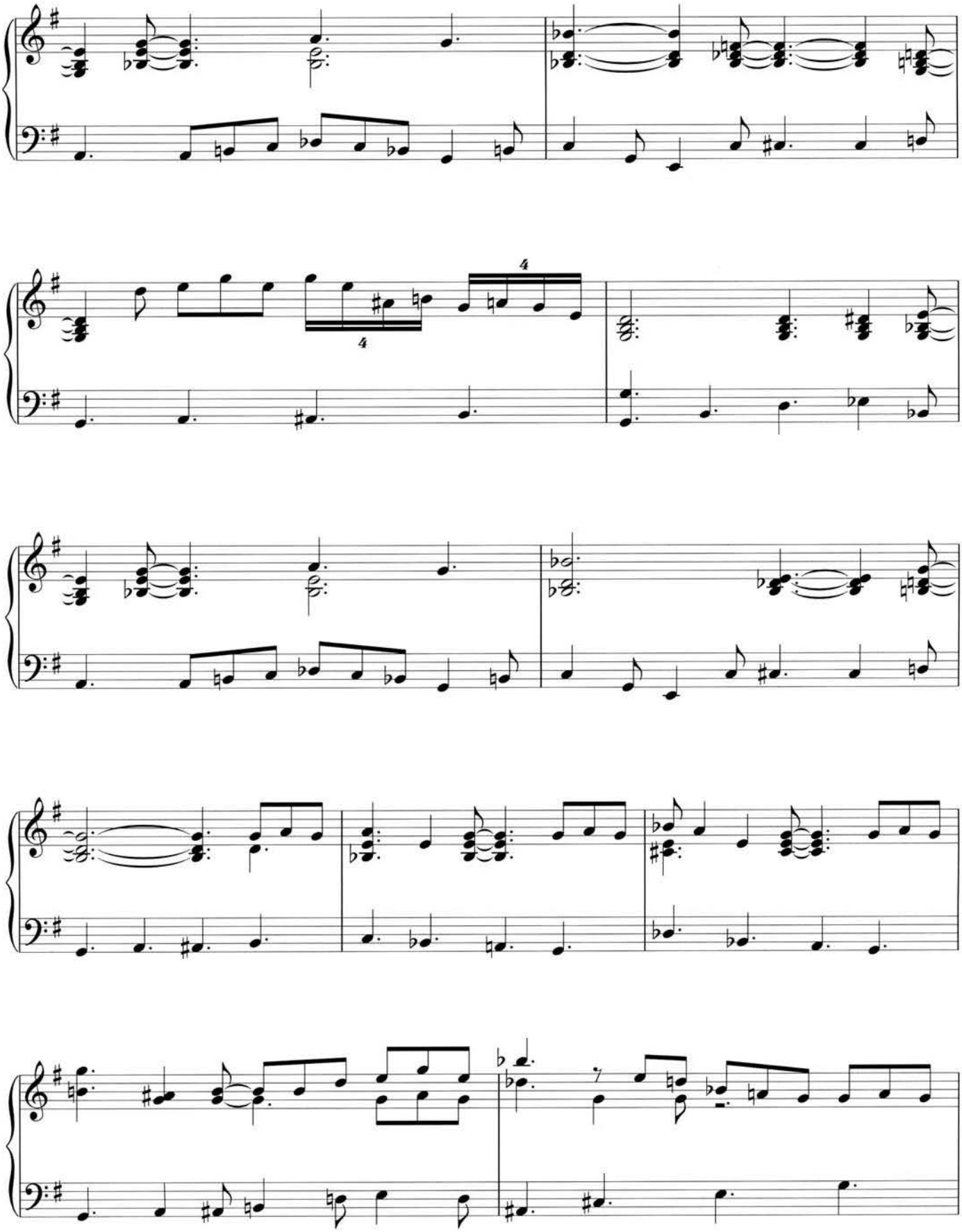

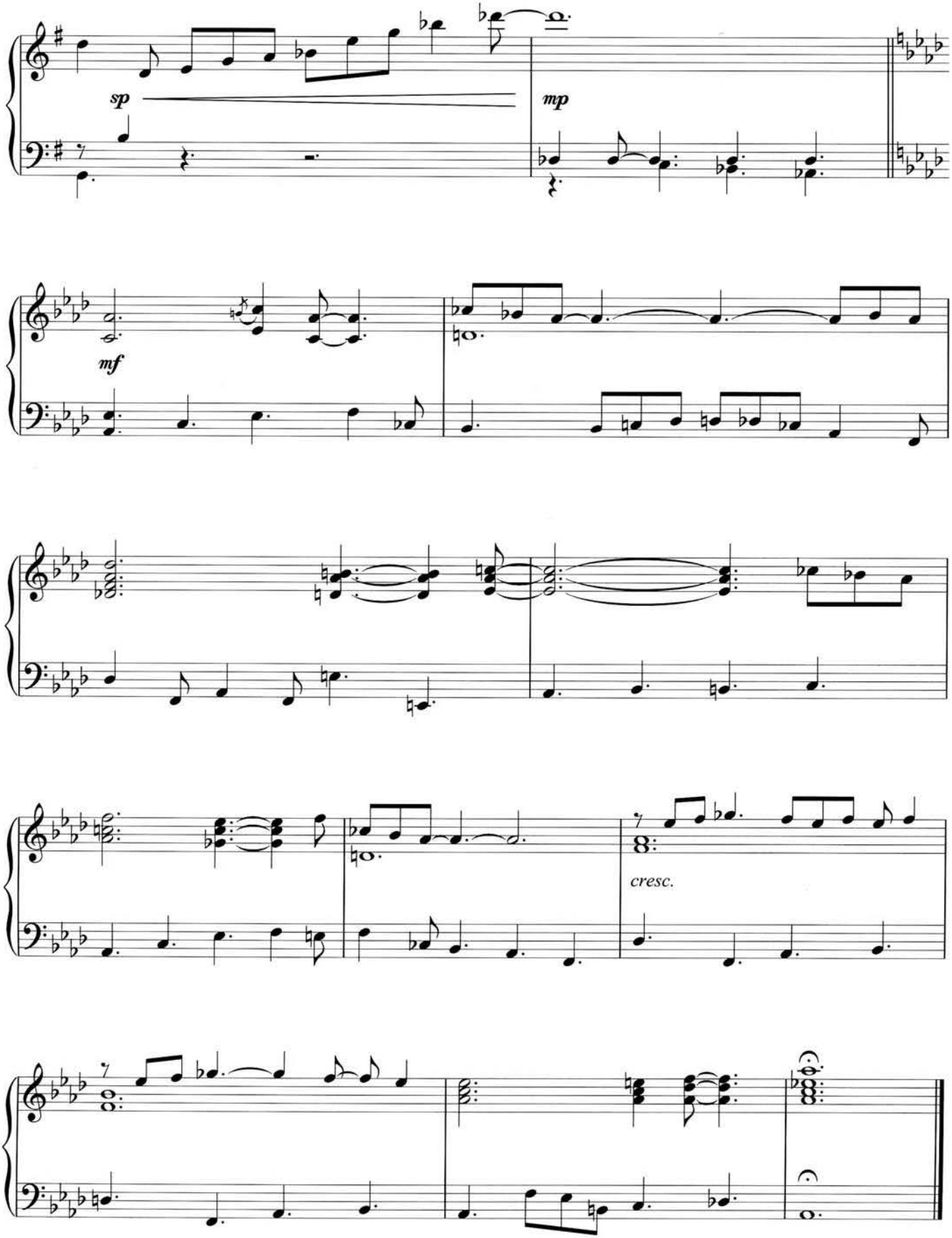
sp
mp
mf
cresc.